

RESTAURANT TAKE OUT MENU

Please enjoy a taste of luxury from the comfort of your own home with a wide selection of hotel restaurants takeout menus.

For reservation ▶ **03-5404-2222**

Reception Time (11:00-19:00)

- It will be available to order at the shop on the day.

- Making a reservation in advance will be recommended so that you could pick up food smoothly.

Chef's *Live* Kitchen

Chef's Live Kitchen 11:00-14:00 L.O. | 17:30-19:30 L.O.



Buffet Style Bento Box

11:00 -14:00 L.O. ¥2,000 / 17:30 -19:30 L.O. ¥3,000

* Customers can choose what they prefer from buffet restaurant to make their own takeout box.



Crispy Chicken Lunch Box (with Cup Salad)

11:00 -14:00 L.O. ¥1,300



Roast Beef Rice Bowl (with Cup Salad)

17:30-19:30 L.O. ¥2,800



Roast Beef 200g

17:30-19:30 L.O. ¥3,000



Chef's Live Kitchen Party Set

17:30-19:30 L.O. ¥3,600



Seasonal Rice Bowl with Tempura (with Cup Salad)

17:30-19:30 L.O. ¥2,000



La Provence 11:30-19:00 L.O.



Teppan-Yaki TAKUMI 11:30-19:00 L.O.



Confit Chicken Leg and Assorted Appetizers

¥2,300



Stewed Beef Tongue with Butter Rice

¥3,200



Green Tea over Rice with Beef Tendon Topping

¥3,200



TAKUMI Special Shirasu Rice (for 2 people)

¥2,700



Teppanyaki Grilled Abalone with Rice

¥7,000

* Please note that rice will not be included, and meat will be served frozen.



Italian Dining Zillion 11:30-19:00 L.O.



12 Kinds of Assorted Appetizer Plate

¥2,300



Grilled Lamb Rack (2 pieces)

¥2,800



Beef Cheek Bolognese Sauce (for 2 people)

(Dried spaghetti for 2 people. +¥300) ¥2,100



Tomato Cream Sauce with Snow Crab and Lobster (for 2 people)

(Dried spaghetti for 2 people. +¥300) ¥2,500

Please note that it takes at least 15 minutes for preparation, and pasta sauce will be the frozen one.

HUDSON LOUNGE HUDSON LOUNGE 11:30-19:00 L.O.

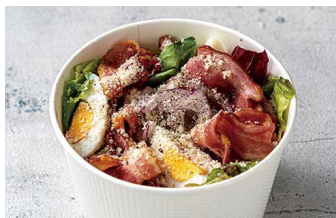

Caesar Salad
with Grilled Bacon
¥1,600



Fried Chicken,
French Fries and Onion Rings
¥1,400



Tandoori Chicken Burger
¥2,300



B.L.T Cheese Burger
¥3,300



Clubhouse Sandwich
¥3,300



Teriyaki Chicken Sandwich
¥3,080



Vegetable Sandwich
¥2,860



Pork Cutlet Sandwich
¥3,080



Premium Mikawa Eel Rice Box
¥10,000



Eel Rice Box
¥5,200



Braised Beef Cheeks with Rice
¥2,700



Hashed Beef with Rice
¥3,200



Shingen Chicken Bento Box
¥3,520



Fried Prawn Bento Box
¥3,300



Pork Fillet Cutlet Bento Box
¥3,520



Grilled Spanish Mackerel
Bento Box
¥3,190

N.Y. LOUNGE BOUTIQUE N.Y.LOUNGE BOUTIQUE 11:30-16:30 L.O.



Steak Rice Box from Teppanyaki TAKUMI
Standard ¥3,564 / Upgraded ¥5,400



Cherry Afternoon Tea
with Lindt Chocolate Box
8 May – 30 June (per person) ¥3,996



Cherry Afternoon Tea
with Lindt Chocolate Petit-four Box
8 May – 30 June (per person) ¥3,456

*Weekdays: Order by 12:00 PM on the day / Pickup by 6:00 PM
Weekends and Public holidays: Order by 12:00 PM the day before / Pickup by 6:00 PM

- Please note that the maximum 1 hour of preparing time may be necessary.
- The takeout menus of each restaurant will be only available during the business hours.
- Prices are inclusive of consumption tax.
- The takeout menus are not valid in conjunction with any other discount offers.
- If you have any food allergies, please do not hesitate to let us know.
- Please note that menus are subject to change without notice, due to availability of ingredients.
- Photos are all images.

InterContinental Tokyo Bay

16-2 Kaigan 1-chome, Minato-ku, Tokyo 105-8576
Tel. +81-3-5404-2222